

[All Rights Reserved]

**SLIATE****SRI LANKA INSTITUTE OF ADVANCED TECHNOLOGICAL EDUCATION**

(Established in the Ministry of Higher Education, vide in Act No. 29 of 1995)

Higher National Diploma in Civil Engineering**Third Year, Second Semester Examination – 2016****CE3119- Measurement and Estimation**

Time : Three (03) hours

All question carry equal marks

Instruction to candidates

- This paper contains Six (06) questions and Six (06) pages including drawings (Two pages).
- Answer any Five (05) questions including question 01 (compulsory)
- BSR (08 Pages) will be provided for question 04.
- Drawings (Figure 01 and 02) are enclosed separately for first two questions (01 & 02).
- TDS measurement sheet & BOQ sheet should be prepared by the candidates.
- Standard Method of Measurement for Building works should be followed.

1.

- a. Briefly explain the Importance of SMM. (2 Marks)
- b. Find the total center line length of the house from the given plan. (3 Marks)
- c. Take-off quantities for the following works.
 - i. Top soil removal for 3m extended area from the foundation edge (2 Marks)
 - ii. Excavation in foundation trench. (3 Marks)
 - iii. Random rubble masonry up to DPC level. (3 Marks)
 - iv. Hard earth filling under the floor of Bed room 3. (2 Marks)
 - v. Internal Plastering for Bed room 3. (2 Marks)
 - vi. Roof covering. (3 Marks)

(Total 20 Marks)

2.

- a. Briefly explain the terms “Preliminary” & “Provisional sum” (4 Marks)
- b. Take-off quantities for the following works based on the given drawing.
 - i. Block work (4 Marks)
 - ii. Internal & External reveals. (4 Marks)
 - iii. Rafter. (2 Marks)
 - iv. Gutters. (1 Mark)
 - v. Reinforcement for lintel over D1. (3 Marks)
 - vi. Doors (2 Marks)

(Total 20 Marks)

3.

- a. Prepare a unit rate breakdown for Grade 20 ($\frac{3}{4}$ ") concrete using standard quantities. Make any assumptions if necessary.

Cement bag (50kg) – LKR850/=, 1 cube sand – LKR12,000/=, 1 cube $\frac{3}{4}$ " Metal – LKR 12,500/=, Hire of mixer 1 day – LKR 4,500/=.

(5 Marks)

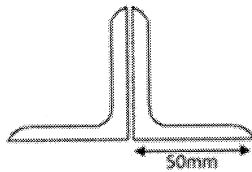

Figure 03 a.

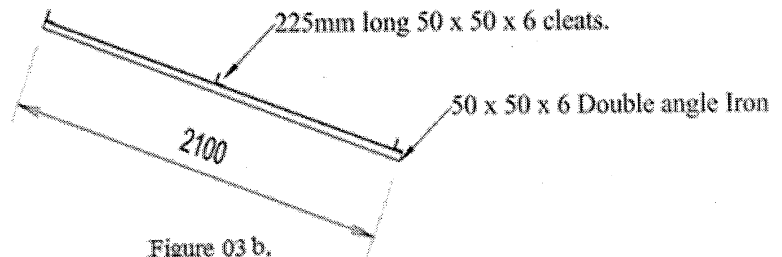

Figure 03 b.

- b. You are requested to send a cost breakdown to the consultant for a 2.1m (7 ft.) End Truss for a gable wall using 50mm x 50mm x 6mm double angle iron. Make any assumptions if necessary. Angle Iron – LKR150/ft, Tor steel rod – 18/Nos, Two coats of anti-corrosive and enamel painting – LKR 7500/Sqr

(5 Marks)

- c. Describe the importance of approximate estimates.

(2 Marks)

- d. Write short notes on methods of approximate estimates inclusive of advantages and disadvantages.

(8 Marks)

(Total 20 Marks)

4.

- a. Prepare a BOQ for the following items using the given BSR. Use the Item code given in the BSR. BOQ unit should be given in S.I units. Each item carries $\frac{3}{4}$ Mark

Item No	Item	Quantity
01	Removal of trees girth size 1m	2 Nos
02	Excavation for foundation up to 750mm in ordinary soil.	23 M ³
03	Hard earth filling under floor with imported earth and compaction	21 M ³
04	2" Grade 15 Screed concrete	24 M ²
05	Random Rubble masonry in foundation	21.5 M ³
06	Grade 20 (20) 75mm thick Floor concreting	9 Sqr
07	Porcelain Homogenous 300 x 300mm MATT floor tile	71 M ²
08	Tile Skirting	32 M
09	Gypsum board suspended ceiling	68.2 M ²
10	6" solid Block masonry	140 M ²
11	Powder Coated Aluminium swing single door	9 M ²
12	Powder Coated Aluminium casement window	17.3 M ²
13	Hip roof timber frame work for Calicut pattern tile for single storey building	138 M ²
14	Calicut pattern tile roof covering	158 M ²
15	15mm 1:5 cement: sand plastering for external wall	75 M ²
16	15mm smooth plastering for internal wall	205 M ²
17	Internal wall painting two coats	205 M ²
17	External wall painting two coats	75 M ²
19	Grade 20 Concreting for lintels and Tie beam	8.9 Cube
20	Steel reinforcement for slab, beam & lintels	305 Kg

- b. Briefly explain the preamble and steps to be followed in preparation of a BOQ. (5 Marks)
(Total 20 Marks)

- 5.
- a. State the methods of tendering and types of contracts. (3 Marks)
 - b. Name any 6 components of a contract document. (3 Marks)
 - c. Discuss the design and build contract and traditional procurement including advantages, disadvantages and procedure. (6 Marks)
 - d. Under which circumstances, bid security may be forfeited? (3 Marks)
 - e. Name the Securities stated in the bidding document and their purposes. (2 Marks)
 - f. Briefly explain the deduction and repayment of retention money (3 Marks)
- (Total 20 Marks)

- 6.
- a. What are the dispute resolution methods in practice? (3 Marks)
 - b. Write short notes on:
 - i. Adjudication & Appointment of an adjudicator based on the ICTAD/CIDA publications (3 Marks)
 - ii. Employers & Contractors obligations (4 Marks)
 - iii. Variation and claim (2 Marks)
 - c. Discuss the terms “default by the contractor”, “default by the employer” and “Termination of a contract” (6 Marks)
 - d. Compare the litigation and Alternate Dispute Resolution (ADR). (2 Marks)
- (Total 20 Marks)

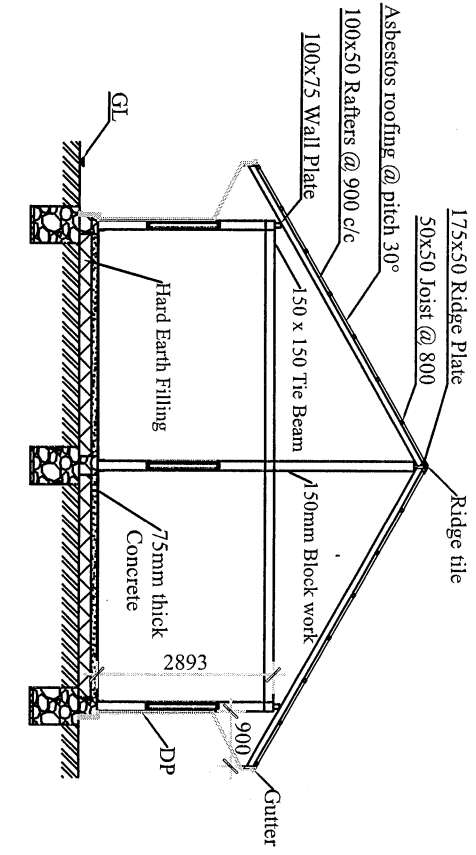
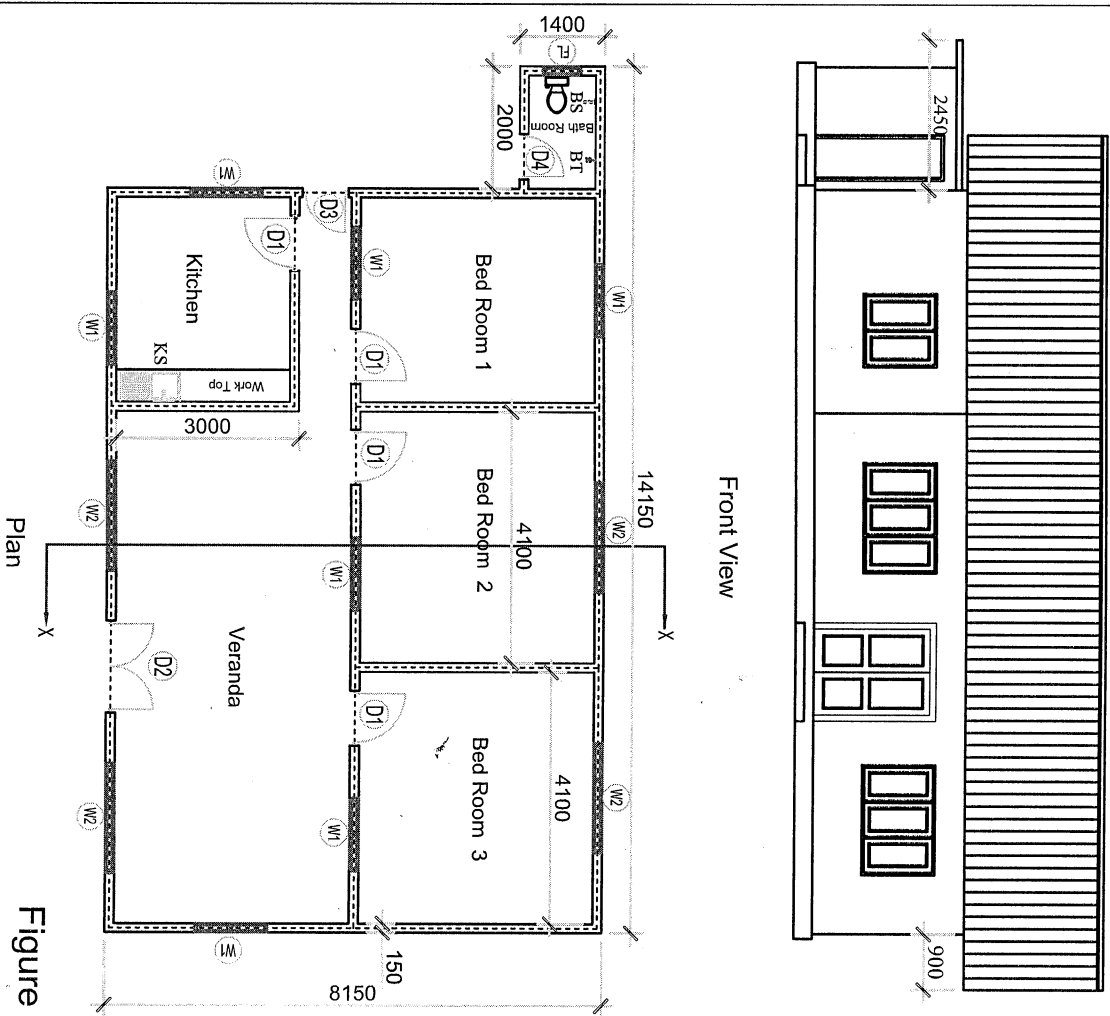

SCHEDULE OF DOORS & WINDOWS			
TYPE	SIZE	DESCRIPTIONS	Nos.
D1	900 x 2100	Paneled Door with 100 x 75 Frame	04
D2	1500 x 2000	-Ditto-	01
D3	750 x 2100	-Ditto-	01
D4	750 x 2100	PVC Door 75 x 50 Frame	01
FL	625 x 450	AL FRAMED GLAZED FANLIGHT with 40 x 25 Frame	01
W1	1200 x 1200	Paneled window with 100 x 75 Frame	07
W2	1800 x 1200	-Ditto-	04

Figure 01

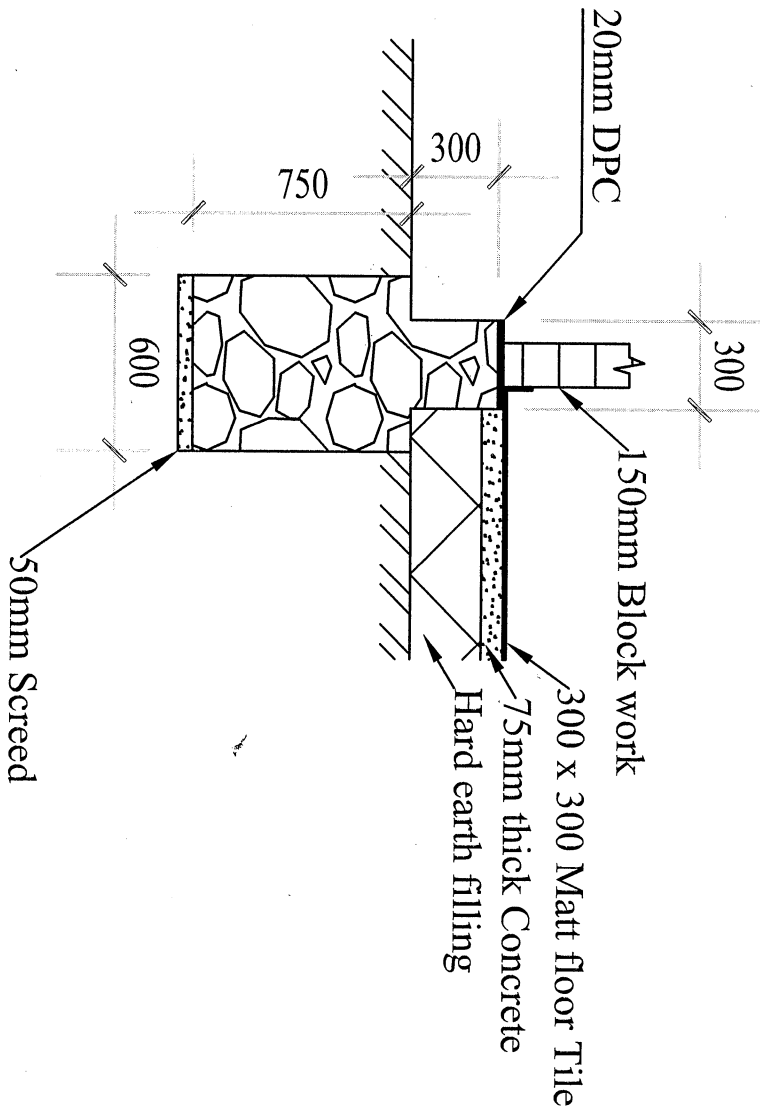

GENERAL NOTES:

01. All dimensions are given in millimeter.
02. All drawings are not to be scaled.
03. Grade of concrete are as follows.
 - Grade 15
Screed Concrete
 - Grade 20
Ground Floor Concrete
 - Grade 20
Tie beam, Bathroom slab, work top-
04. Reinforcement details are as follows.
 - a. Tie Beam, Lintel cover -25mm
 - b. Tie Beam r/f - 4T10, R6@8mm
 - c. Kitchen work Top & Bathroom Slab
- T10 Bars @150mm c/c Both ways
 - d. Lintels bearing on the wall 300mm both sides
(Door/Window size + 600mm)

ABBREVIATIONS

- BS - BIDET SHOWER
BT - BIB TAP
SH - SHOWER
DP - DOWN PIPE
KS - KITCHEN SINK

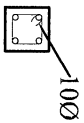

Tie Beam, Lintel

Figure 02

HNDE (Civil) CE 3119 - Measurement and Estimation
3rd Year 2nd Semester- 2016