



නගර සැලසුම, ජලසම්පාදන හා උසස් අධ්‍යාපන අමාත්‍යාංශය
 நகர அபிவிருத்தி, நீர்வழங்கல் மற்றும் உயர் கல்வி அமைச்சு
 MINISTRY OF CITY PLANNING, WATER SUPPLY AND HIGHER EDUCATION
ශ්‍රී ලංකා උසස් තාක්ෂණ අධ්‍යාපන ආයතනය
 இலங்கை உயர் தொழில்நுட்பவியல் கல்வி நிறுவனம்
Sri Lanka Institute of Advanced Technological Education



320, “ජනවතු පියස”
 ටී. බී. ජයා මාවත
 කොළඹ 10.

320, “ஜனவது பியச”
 டீ. பி. ஜெயா மாவத்தை
 கொழும்பு 10.

320, “Janawathu Piyasa”
 T. B. Jayah Mawatha
 Colombo 10.

මගේ අංකය } SLIATE/ADM./INT. CIR.
 எனது இல. }
 My No. }

ඔබේ අංකය }
 உமது இல. }
 Your No. }

දිනය }
 திகதி } 2019.06.29
 Date }

SLIATE Internal Circular (EXAM) - 02/2019

All Directors/Academic Coordinators
 Advanced Technological Institutes/ Advanced Technological Institute Sections

Payment for Re-Correction of Answer Scripts – 2016 & 2017 (1st semester & 2nd semester)

The 182nd Governing Council meeting held on 29/03/2019 has been decided to adopt the previous process with relevant to the payments only for 2016 & 2017 1st and 2nd semesters.

Payment scheme should be as follows:

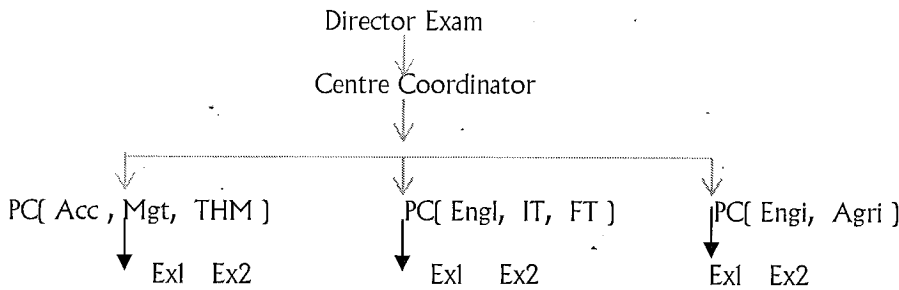

PC- Panel Chief

EX1 & EX2 – Examiner 1 & Examiner 2

Cost of re-correction application per subject

Remarking charges (Ex1) = Rs.100/-
 Remarking charges (Ex2) = Rs.100/-

Working overheads;

Estimated transport cost to evaluation center	=	Rs. 20000
Director Exams (Coordinating, supervision of 08 centers & preparation of results)	=	Rs. 20000
Centre Coordinator (8 Centers)	= Rs. 10000 x 8	= Rs. 80000
Panel Chief (8 Centers)	= Rs. 8000 x 8 x 2	= Rs. 128000
Management Assistant (05 days) (@ Rs.750/-)	= Rs. 750 x 19 x 5	= Rs. 71250
Supportive staff [laborer] (01 each center for 02 days)	= Rs. 350 x 8 x 2	= Rs. 5600
Total overhead	=	Rs. 324850/-
Expected number of applicants	=	Rs. 1000/-
Overheads per applicant	=	Rs. 324850/1000
	=	Rs. 324.85
Total expenditure per subject	=	Rs. 200 + 324.85 = Rs. 524.85
Charge from a student per subject	=	Rs. 500/-

Accordingly, I hereby revoke all previous circulars which have been issued earlier on this subject.
 This circular will be effective for 2016 & 2017 only (1st & 2nd semesters.)

Prof. K. T. M. U. Hemapala
 Director General
 SLIATE